

City of Pacifica  
5-Year Work Plan  
FY 2025/26 to FY 2029/30 Street List

StreetID	SectionID	Street Name	Beg Location	End Location	2024 PCI	FC	Surface Type	Length (ft)	Width (ft)	Area (sf)	Treatment	Year
ATHENI	4045	Athenian Way	GRAND AVE	DEAD END/Driveway	52	R	AC	425	21	8,925	Slurry Seal	2025/26
STANLE	4725	Stanley Avenue	KENT RD	LIVINGSTON AVE	34	R	AC	1,148	20	22,960	Double Slurry + 10% BR	2025/26
BLACKB	4075	Blackburn Terrace	KENT RD	DEAD END	12	R	AC	356	22	7,832	Double Slurry	2025/26
OLYMPI	4540A	Olympian Way	GRAND AVE	#304 OLYMPIAN WAY	0	R	AC	650	14	9,100	Slurry Seal + 10% BR	2025/26
KATHLE	4375	Kathleen Court	PARK PACIFICA	CUL DE SAC	59	R	AC	1,385	30	41,550	Slurry Seal	2025/26
GRANDT	4330B	Grand Teton Drive	BIG BEND DR	PARK PACIFICA AVE (NORTH INT.)	58	R	AC	1,334	31	41,354	Slurry Seal	2025/26
GRANDT	4330A	Grand Teton Drive	PARK PACIFICA AVE (SOUTH INT.)	BIG BEND DR	42	R	AC	1,519	31	47,089	Slurry Seal	2025/26
BIGSUR	4060	Big Sur Way	PARK PACIFICA AVE	CUL DE SAC	41	R	AC	508	25	12,700	Slurry Seal	2025/26
ASPEND	4040	Aspen Drive	TERRA NOVA BLVD	PARK PACIFICA AVE	47	R	AC/AC	1,952	30	58,560	Slurry Seal	2025/26
POINTR	4565	Point Reyes Way	PARK PACIFICA AVE	CUL DE SAC	40	R	AC	497	25	12,425	Rubber Cape Seal	2025/26
YOSEMI	4810A	Yosemite Drive	PARK PACIFICA AVE	ODDSTAD BLVD	48	R	AC	1,257	30	37,710	Slurry Seal	2025/26
YOSEMI	4810B	Yosemite Drive	ODDSTAD BLVD	HOUSE #945	34	R	AC	596	37	22,052	Slurry Seal + 10% BR	2025/26
YOSEMI	4810C	Yosemite Drive	HOUSE #945	CUL DE SAC	27	R	AC	445	31	13,795	Slurry Seal + 10% BR	2025/26
HUMBOL	4355	Humbolt Court	YOSEMITE DR	CUL DE SAC	2	R	AC	1,305	25	32,625	Rubber Cape Seal	2025/26
KINGSC	4520	Kings Canyon Way	YOSEMITE DR	CUL DE SAC	29	R	AC	423	25	10,575	Slurry Seal + 10% BR	2025/26
SEQUOI	4700	Sequoia Way	ODDSTAD BLVD	CUL DE SAC	45	R	AC	172	29	4,988	Slurry Seal	2025/26
BROOKS	4110	Brooks Place	LINCOLN PL	CUL DE SAC	35	R	AC	184	25	4,600	Slurry Seal + 10% BR	2025/26
PARKPA	4455A	Park Pacifica Avenue	CUL DE SAC	JUDSON PL	31	C	AC	402	37	14,874	Slurry Seal	2025/26
PARKPA	4455E	Park Pacifica Avenue	YOSEMITE DR	BIG SUR WAY	31	C	AC	1,540	29	44,660	Rubber Cape Seal + 50% Spot Repair	2025/26
PARKPA	4455F	Park Pacifica Avenue	BIG SUR WAY	EVERGLADES DR	25	C	AC	2,079	29	60,291	Rubber Cape Seal + 50% Spot Repair	2025/26
YELLOW	4805	Yellowstone Way	PARK PACIFICA AVE	CUL DE SAC	9	R	AC	317	25	7,925	Rubber Cape Seal	2025/26
BRYCEC	4085	Bryce Canyon Way	PARK PACIFICA AVE	CUL DE SAC	9	R	AC	256	25	6,400	Rubber Cape Seal	2025/26
MUIRWY	4500	Muir Way	ODDSTAD BLVD	CUL DE SAC	5	R	AC	231	29	6,699	Slurry Seal + 10% BR	2025/26
CRATER	4200	Crater Lake Way	ODDSTAD BLVD	CUL DE SAC	0	R	AC	313	29	9,077	Slurry Seal + 10% BR	2025/26
TIOGAW	4750	Tioga Way	ODDSTAD BLVD	CUL DE SAC	4	R	AC	289	29	8,381	Slurry Seal + 10% BR	2025/26
LINCOL	4400A	Lincoln Boulevard	PARK PACIFICA AVE	BROOKS PL	20	R	AC	519	37	19,203	Slurry Seal + 10% BR	2025/26
LINCOL	4400B	Lincoln Boulevard	BROOKS PL	CUL DE SAC	9	R	AC	669	25	16,725	Slurry Seal + 20% BR	2025/26
BARTON	4285	Barton Place	LINCOLN PLACE	CUL DE SAC	18	R	AC	544	25	13,600	Slurry Seal + 10% BR	2025/26
RANDOL	4675	Randolf Place	LINCOLN PL	CUL DE SAC	16	R	AC	162	25	4,050	Slurry Seal + 10% BR	2025/26
WOODRO	4800	Woodrow Place	LINCOLN PL	CUL DE SAC	3	R	AC	239	25	5,975	Slurry Seal + 10% BR	2025/26
CARLET	4190	Carleton Pl	PARK PACIFICA AVE	CUL DE SAC	17	R	AC	301	25	7,525	Slurry Seal + 10% BR	2025/26
JUDSON	4370	Judson Place	PARK PACIFICA AVE	CUL DE SACS	23	R	AC	369	29	10,701	Slurry Seal + 10% BR	2025/26
PARKPA	4455C	Park Pacifica Avenue	HOUSE #943	ODDSTAD BLVD	18	C	AC	1,244	37	46,028	Rubber Cape Seal	2025/26
PARKPA	4455D	Park Pacifica Avenue	ODDSTAD BLVD	YOSEMITE DR	13	C	AC	1,049	37	38,813	Rubber Cape Seal	2025/26
BIGBEN	4105	Big Bend Drive	GRAND TETON DR	ODDSTAD BLVD	16	R	AC	378	37	13,986	Rubber Cape Seal	2025/26
BIGBEN	4105A	Big Bend Drive	ODDSTAD BLVD	GLACIER AVE	25	R	AC	1,099	37	40,663	Rubber Cape Seal	2025/26
BIGBEN	4105B	Big Bend Drive	GLACIER AVE	PRAIRIE CREEK DR	32	R	AC	932	29	27,028	Rubber Cape Seal	2025/26
BIGBEN	4105C	Big Bend Drive	PRAIRIE CREEK DR	CUL DE SAC	41	R	AC	534	29	15,486	Rubber Cape Seal	2025/26
PRAIRI	4475A	Prairie Creek Drive	RAINIER AVE	GLACIER AVE	55	R	AC	675	29	19,575	Rubber Cape Seal	2025/26
PRAIRI	4475B	Prairie Creek Drive	GLACIER AVE	BIG BEND DR	52	R	AC	1,168	29	33,872	Rubber Cape Seal	2025/26
GLACIE	4295A	Glacier Avenue	BIG BEND DR	PRAIRIE CREEK DR	66	R	AC	249	33	8,217	Rubber Cape Seal	2025/26
GLACIE	4295B	Glacier Avenue	PRAIRIE CREEK DR	ST LAWRENCE DR	76	R	AC	1,210	30	36,300	Rubber Cape Seal	2025/26
GLACIE	4295C	Glacier Avenue	ST LAWRENCE DR	CAPE BRETON DR	66	R	AC	1,072	33	35,376	Rubber Cape Seal	2025/26
STLAWR	4680	St. Lawrence Court	GLACIER AVE	CUL DE SAC	0	R	AC	335	25	8,375	Rubber Cape Seal	2025/26
STLAWR	4685A	St. Lawrence Drive	ODDSTAD BLVD	GLACIER AVE	43	R	AC	588	33	19,404	Rubber Cape Seal	2025/26
ROBERT	3400B	Roberts Road	692 ft W/O FASSLER DR	FASSLER DR	58	A	AC/AC	692	43	29,756	Slurry Seal	2025/26
ROBERT	3400A	Roberts Road	CRESPI DR	692 ft W/O FASSLER DR	60	A	AC/AC	2,960	37	109,520	Slurry Seal	2025/26
CRESPI	4155A	Crespi Drive	ST HWY 1	LADERA WAY	19	C	AC	1,321	65	85,865	Slurry Seal + 10% BR	2025/26
LAMIRA	4835	La Mirada Way	CRESPI DR	DEAD END NORTH OF ALTA VISTA	22	R	AC	654	29	18,966	Double Slurry	2025/26
CORONA	4150A	Corona Drive	DEAD END NORTHEAST OF ESCALERO	ESCALERO AVE	22	R	AC	1,509	29	43,761	Double Slurry	2025/26

City of Pacifica  
5-Year Work Plan  
FY 2025/26 to FY 2029/30 Street List

StreetID	SectionID	Street Name	Beg Location	End Location	2024 PCI	FC	Surface Type	Length (ft)	Width (ft)	Area (sf)	Treatment	Year
CORONA	4150B	Corona Drive	ESCALERO AVE	CUL DE SAC	19	R	AC	909	25	22,725	Double Slurry	2025/26
CORDOV	4145	Cordova Court	CORONA DR	CUL DE SAC	52	R	AC	294	29	8,526	Double Slurry	2025/26
ESCALE	4270C	Escalero Avenue	CRESPI DR	CORONA DR	57	R	AC/AC	797	29	23,113	Slurry Seal	2025/26
ESCALE	4270D	Escalero Avenue	CORONA DR	CORONA DR	42	R	AC/AC	388	29	11,252	Slurry Seal	2025/26
ORTEGA	4545	Ortega Court	LADERA WAY	CUL DE SAC	28	R	AC	477	29	13,833	Multi-Layer	2025/26
CRENSH	1920	Crenshaw Drive	PALMETTO AVE	SKYLINE DR/CITY LIMITS	66	R	AC/AC	219	39	8,541	Double Slurry	2026/27
PARADI	1710	Paradise Drive	GOLDEN BAY DR	PALMETTO AVE	62	R	AC	649	29	18,821	Double Slurry	2026/27
CRENSH	1220	Crenshaw Court	PALMETTO AVE	CUL DE SAC	56	R	AC/AC	250	21	5,250	Double Slurry	2026/27
MAGELL	1560	Magellan Court	DEL MONTE DR	CUL DE SAC	48	R	AC	165	21	3,465	Double Slurry	2026/27
ARCADI	1110	Arcadia Drive	DEL MONTE DR	CITY LIMITS	37	R	AC	499	29	14,471	Double Slurry	2026/27
GOLDEN	1390	Golden Bay Drive	PARADISE DR	PALMETTO AVE	2	R	AC	754	29	21,866	Double Slurry + 10% BR	2026/27
FOREST	1380	Forest Park Drive	PARADISE DR	PALMETTO AVE	12	R	AC	717	29	20,793	Double Slurry	2026/27
FOREST	1370	Forest Park Court	PALMETTO AVE	CUL DE SAC	4	R	AC	506	29	14,674	Double Slurry	2026/27
MOONGA	1625	Moon Gate Court	FOREST PARK DR	CUL DE SAC	19	R	AC	252	21	5,292	Double Slurry	2026/27
MAGELL	1570	Magellan Drive	PALMETTO AVE	DEL MONTE DR	11	R	AC	756	29	21,924	Double Slurry	2026/27
DELMON	1230	Del Monte Drive	ARCADIA DR	MAGELLEN DR	2	R	AC	464	29	13,456	Double Slurry	2026/27
ARCADI	1120	Arcadia Court	DEL MONTE DR	CUL DE SAC	14	R	AC	229	21	4,809	Double Slurry	2026/27
EDGEWO	1280	Edgewood Drive	GATEWAY DR	SUNSHINE DR	17	R	AC	1,760	30	52,800	Rubber Cape Seal	2026/27
SUNSHI	1765	Sunshine Drive	EDGEWOOD DR	EDGEWOOD DR	15	R	AC	1,575	30	47,250	Rubber Cape Seal	2026/27
GATEWA	1415A	Gateway Drive	FIRECREST AVE	HICKEY BLVD	29	C	AC	1,209	29	35,061	Slurry Seal	2026/27
GATEWA	1415B	Gateway Drive	HICKEY BLVD	SPRINGDALE DR	42	C	AC	1,566	38	59,508	Slurry Seal	2026/27
GATEWA	1415C	Gateway Drive	SPRINGDALE DR	CITY LIMITS/ST HWY 1 OVERPASS	45	C	AC	1,878	37	69,486	Slurry Seal	2026/27
WESTCL	1800	Westcliff Court	GATEWAY DR	CUL DE SAC	34	R	AC	392	22	8,624	Double Slurry	2026/27
ELDORA	1290	El Dorado Drive	EDGEWOOD DR	SUNSHINE DR	16	R	AC	1,003	30	30,090	Double Slurry	2026/27
EASTRC	1260	Eastridge Court	EASTRIDGE CIRCLE	CUL DE SAC	11	R	AC	119	30	3,570	Multi-Layer	2026/27
EASTRI	1270	Eastridge Circle	GATEWAY DR	GATEWAY DR	9	R	AC	1,844	30	55,320	Multi-Layer	2026/27
PARKVC	1690	Parkview Court	PARKVIEW CIRCLE	CUL DE SAC	39	R	AC	262	22	5,764	Rubber Cape Seal	2026/27
PARKVI	1680	Parkview Circle	HICKEY BLVD (SOUTH INTERSECTIO	HICKEY BLVD (NORTH INTERSECTIO	22	R	AC	1,043	29	30,247	Rubber Cape Seal	2026/27
SEABRE	1730	Sea Breeze Court	GATEWAY DR	CUL DE SAC	29	R	AC	324	22	7,128	Multi-Layer	2026/27
SEHAV	1750	Sea Haven Court	EDGEWOOD DR	CUL DE SAC	10	R	AC	204	22	4,488	Double Slurry	2026/27
BEAUMO	1080B	Beaumont Boulevard	EDNA LN	CORAL RIDGE DR	77	R	AC/AC	1,194	29	34,626	Slurry Seal	2026/27
BEAUMO	1080C	Beaumont Boulevard	CORAL RIDGE DR	DEAD END	83	R	AC/AC	926	21	19,446	Slurry Seal	2026/27
EDNALN	4310	Edna Lane	BEAUMONT BLVD	FARALLON AVE	70	R	AC/AC	329	12	3,948	Slurry Seal	2026/27
WATERF	1810B	Waterford Street	CLIFTON RD	WINWOOD AVE	63	R	AC	715	29	20,735	Slurry Seal	2026/27
BANCRO	1040B	Bancroft Way	FREMONT AVE	BEAUMONT BLVD	62	R	AC	775	29	22,475	Slurry Seal	2026/27
LINCOLN	4850	Lincoln	BONNIE LANE	END	52	R	AC	165	15	2,475	Slurry Seal	2026/27
FARALL	1330B	Farallon Avenue	CHANNING WAY	CORAL RIDGE DR	69	R	AC/AC	1,757	21	36,897	Double Slurry	2026/27
FARALL	1330A	Farallon Avenue	HICKEY BLVD	CHANNING WAY	78	R	AC/AC	1,207	21	25,347	Slurry Seal	2026/27
WINWOO	1820	Winwood Avenue	FREMONT AVE	BONNIE LANE	52	R	AC	1,429	36	51,444	Double Slurry	2026/27
BEAUMO	1080A	Beaumont Boulevard	MONTEREY BLVD	EDNA LN	45	R	AC/AC	1,259	29	36,511	Slurry Seal	2026/27
HOLIDA	1465	Holiday Court	CORAL RIDGE DR	CUL DE SAC	47	R	AC	238	21	4,998	Double Slurry	2026/27
FREMOM	1360B	Fremont Avenue	MONTEREY RD	CHANNING WAY	26	R	AC	759	29	22,011	Double Slurry	2026/27
WATERF	1810A	Waterford Street	MONTEREY RD	CLIFTON RD	49	R	AC	724	31	22,444	Slurry Seal	2026/27
BANCRO	1040A	Bancroft Way	WATERFORD ST	FREMONT AVE	26	R	AC	746	29	21,634	Slurry Seal	2026/27
BEVERL	1090	Beverly Place	CHANNING AVE	BEAUMONT BLVD	17	R	AC	351	29	10,179	Multi-Layer	2026/27
CHANNI	1150B	Channing Way	BEAUMONT BLVD	FARALLON AVE	18	R	AC	231	29	6,699	Double Slurry + 10% BR	2026/27
CHANNI	1150A	Channing Way	FREMONT AVE	BEAUMONT BLVD	7	R	AC	527	29	15,283	Double Slurry + 10% BR	2026/27
CLIFTO	1200	Clifton Road	WATERFORD ST	BEAUMONT BLVD	16	R	AC	1,542	32	49,344	Double Slurry + 10% BR	2026/27
AVALLOW	1930	West Avalon Drive	ESPLANADE	PALMETTO AVE	69	R	AC	463	30	13,890	Slurry Seal	2026/27

City of Pacifica  
5-Year Work Plan  
FY 2025/26 to FY 2029/30 Street List

StreetID	SectionID	Street Name	Beg Location	End Location	2024 PCI	FC	Surface Type	Length (ft)	Width (ft)	Area (sf)	Treatment	Year
DOLPHI	1250	Dolphin Drive	WEST AVALON DRIVE	CUL DE SAC	7	R	AC	552	25	13,800	Rubber Cape Seal	2026/27
PALMET	1670E	Palmetto Avenue - 1670	WEST AVALON DR	WEST MANOR DR	44	A	AC	735	30	22,050	Double Slurry + 10% BR	2026/27
MANORW	1860	West Manor Drive	ESPLENADE AVE	PALMETTO AVE	57	R	AC	481	55	26,455	Slurry Seal	2026/27
MANORP	4845	Manor Plaza	MANOR DR	BILL DRAKE WAY	59	R	AC	646	20	12,920	Slurry Seal	2026/27
BILLDR	1030	Bill Drake Way	ESPLENADE AVE	PALMETTO AVE	76	R	AC/AC	513	42	21,546	Slurry Seal	2026/27
CORALR	1170	Coral Ridge Drive	BEACHVIEW AVE	BEAUMONT BLVD	63	R	AC	1,546	29	44,834	Double Slurry	2026/27
SHOREV	2570	Shoreview Avenue	PALMETTO AVE SOUTH INTERSECTIO	PALMETTO AVE NORTH INTERSCETIO	58	R	AC/AC	1,442	29	41,818	Slurry Seal	2027/28
SHELL	2560	Shell Street	SHOREVIEW AVE	PALMETTO AVE	66	R	AC/AC	392	29	11,368	Slurry Seal	2027/28
SURFST	2590	Surf Street	SHOREVIEW AVE	PALMETTO AVE	70	R	AC/AC	392	29	11,368	Slurry Seal	2027/28
BELLAV	2100	Bella Vista Avenue	PALMETTO AVE	SCHOOL PARKING LOT	5	R	AC	364	21	7,644	Multi-Layer	2027/28
SALADA	2480A	Salada Avenue	BEACH BLVD	PALMETTO AVE	39	R	AC	593	29	17,197	Slurry Seal	2027/28
SALADA	2480B	Salada Avenue	PALMETTO AVE	FRANCISCO BLVD	33	R	AC	519	29	15,051	Slurry Seal + 20% BR	2027/28
SANJOS	2500A	San Jose Avenue	PALMETTO AVE	BEACH BLVD	30	R	AC	616	29	17,864	Multi-Layer	2027/28
SANJOS	2500B	San Jose Avenue	FRANCISCO BLVD	PALMETTO AVE	22	R	AC/AC	553	27	14,931	Slurry Seal + 10% BR	2027/28
SANTAR	2510A	Santa Rosa Avenue	BEACH BLVD	PALMETTO AVE	28	R	AC	562	29	16,298	Rubber Cape Seal	2027/28
SANTAR	2510B	Santa Rosa Avenue	PALMETTO AVE	FRANCISCO BLVD	42	R	AC/AC	581	27	15,687	Slurry Seal + 10% BR	2027/28
MONTEC	2370A	Montecito Avenue	PALMETTO AVE	BEACH BLVD	19	R	AC	519	29	15,051	Slurry Seal + 10% BR	2027/28
MONTEC	2370B	Montecito Avenue	FRANCISCO BLVD	PALMETTO AVE	2	R	AC	690	32	22,080	Multi-Layer	2027/28
HILTLN	2305	Hilton Lane	HILTON WAY	HILTON WAY	34	R	AC	346	13	4,498	Slurry Seal	2027/28
HILTWY	2300	Hilton Way	PALMETTO AVE	FRANCISCO BLVD	20	R	AC	857	18	15,426	Multi-Layer	2027/28
PACIFI	2470A	Pacific Avenue	FRANCISCO BLVD	PALMETTO AVE	61	R	AC/AC	893	27	24,111	Slurry Seal	2027/28
BRIGHT	2080A	Brighton Road	PALMETTO AVE	FRANCISCO BLVD	57	R	AC/AC	750	29	21,750	Slurry Seal	2027/28
FRANCI	2290B	Francisco Boulevard	SHARP PARK RD	LAKESIDE AVE	40	A	AC	1,061	38	40,318	Slurry Seal + 10% BR	2027/28
FRANCI	2290C	Francisco Boulevard	LAKESIDE AVE	PACIFIC AVE	50	A	AC	1,307	31	40,517	Slurry Seal	2027/28
FRANCI	2290D	Francisco Boulevard	PACIFIC AVE	SALADA AVE	53	A	AC	1,054	30	31,620	Slurry Seal	2027/28
FRANCI	2290E	Francisco Boulevard	SALADA AVE	PALOMA AVE	47	A	AC	683	35	23,905	Slurry Seal	2027/28
FRANCI	2290F	Francisco Boulevard	PALOMA AVE	CUL DE SAC (HWY 1 OFF RAMP)	41	A	AC	276	29	8,004	Slurry Seal	2027/28
Elder	1000	Elder Lane	Beach	End	66	R	AC	220	32	7,040	Slurry Seal	2027/28
VALLEJ	2650A	Vallejo Terrace	SAN PABLO AVE	CARMEL AVE	41	R	AC	609	16	9,744	Rubber Cape Seal	2027/28
CARMEL	2110C	Carmel Avenue	OCEANA BLVD	MIRADOR TERR	2	R	AC	325	20	6,500	Mill and Overlay	2027/28
MIRADO	2380A	Mirador Terrace	100 FT SOUTH OF SAN PABLO TER	CARMEL AVE	5	R	AC	588	16	9,408	Surface Reconstruct	2027/28
MIRADO	2380B	Mirador Terrace	CARMEL AVE	PALOMA AVE	6	R	AC	229	28	6,412	Surface Reconstruct	2027/28
PASEIT	2450	Paseito Terrace	END OF PAVEMENT	CARMEL AVE	22	R	AC	284	16	4,544	Surface Reconstruct	2027/28
LASSEN	2670	Lassen Lane	CANYON AVE	CARMEL AVE	37	R	AC	199	16	3,184	Mill and Overlay	2027/28
GOODMA	2250A	Goodman Road	KOHALA AVE	GRIFFIN AVE	15	R	AC	486	22	10,692	Surface Reconstruct	2027/28
FAIRWA	2240	Fairway Drive	DEAD END WEST OF SEASIDE DR	BRADFORD WAY	58	R	AC/AC	1,646	33	54,318	Slurry Seal + 10% BR	2027/28
GARDEN	2230	Garden Court	FAIRWAY DR	CUL DE SAC	17	R	AC	153	29	4,437	Slurry Seal + 10% BR	2027/28
GREENW	2260	Greenway Drive	FAIRWAY DR	PINEHAVEN WAY	30	R	AC	1,120	29	32,480	Slurry Seal	2027/28
PINEHA	2460	Pinehaven Way	SEASIDE DR	FAIRWAY DR	73	R	AC/AC	453	29	13,137	Slurry Seal	2027/28
MARINA	2350	Marina Way	SEASIDE DR	FAIRWAY DR	15	R	AC	509	29	14,761	Double Slurry	2027/28
SEASID	2530	Seaside Drive	BRADFORD WAY	FAIRWAY DR	52	R	AC/AC	2,036	29	59,044	Slurry Seal + 10% BR	2027/28
SEAFOR	2520	Seaforth Court	SEASIDE DR	CUL DE SAC	46	R	AC/AC	206	29	5,974	Slurry Seal + 10% BR	2027/28
WESTPO	2660A	Westport Drive	BRADFORD WAY	ST HWY 1	14	R	AC	222	47	10,434	Multi-Layer	2027/28
WESTPO	2660B	Westport Drive	ST HWY 1	LUNDY WAY	18	R	AC	215	47	10,105	Multi-Layer	2027/28
LUNETT	2345	Lunetta Avenue	CLARENDON AVE	PACIFIC AVE	25	R	AC	826	29	23,954	Multi-Layer	2027/28
GRIFFI	2270	Griffen Avene	GOODMAN RD	TALBOT AVE	19	R	AC	769	18	13,842	Rubber Cape Seal	2027/28
GOODMA	2250B	Goodman Road	GRIFFIN AVE	CUL DE SAC	22	R	AC	303	21	6,363	Rubber Cape Seal	2027/28
FULLER	2220	Fullerton Avenue	TALBOT AVE	DEAD END	14	R	AC	561	19	10,659	Slurry Seal + 10% BR	2027/28
TALBOT	2630C	Talbot Avenue	SAN PABLO TERR	1095 FT E/O SAN PABLO TERR.	24	R	AC	1,022	24	24,528	Rubber Cape Seal	2027/28

City of Pacifica  
5-Year Work Plan  
FY 2025/26 to FY 2029/30 Street List

StreetID	SectionID	Street Name	Beg Location	End Location	2024 PCI	FC	Surface Type	Length (ft)	Width (ft)	Area (sf)	Treatment	Year
TALBOT	2630D	Talbot Avenue	1095 FT E/O SAN PABLO TERR.	CUL DE SAC	78	R	AC	508	29	14,732	Rubber Cape Seal	2027/28
SANPAB	2620A	San Pablo Terrace	MIRADOR TERR	757' E/O MIRADOR TERR	18	R	AC	757	16	12,112	Rubber Cape Seal	2027/28
SANPAB	2620B	San Pablo Terrace	757' E/O MIRADOR TERR	TALBOT AVE	11	R	AC	759	20	15,180	Rubber Cape Seal	2027/28
CANYON	2160	Canyon Drive	CARMEL AVE	CUL DE SAC	21	R	AC	1,378	29	39,962	Slurry Seal + 10% BR	2027/28
MORIS	2390	Mori's Point Road	ST HWY 1	BRADFORD WAY	6	R	AC	441	29	12,789	Multi-Layer	2027/28
SANMAR	3430	San Marlo Way	MAITLAND RD	ST HWY 1	16	R	AC	704	16	11,264	Multi-Layer	2028/29
MAITLA	3270	Maitland Road	DEAD END (SOUTH)	SAN MARLO WAY	62	R	AC	94	32	3,008	Slurry Seal	2028/29
EBKEN	3150	Ebken Street	FASSLER DR	BUEL AVE	33	R	AC	662	24	15,888	Double Slurry + 10% BR	2028/29
SPRING	1000	Spring St	ROCKAWAY BEACH AVE	END	9	R	AC	147	15	2,205	Slurry Seal + 10% BR	2028/29
BAYVIE	3030	Bayview Road	ROCKAWAY BEACH AVE	DEAD END	5	R	AC	648	21	13,608	Multi-Layer	2028/29
ROCKAW	3410D	Rockaway Beach Avenue	BAY VIEW RD	TROGLIA TER	0	C	AC/AC	1,709	22	37,598	Mill and Overlay	2028/29
DRIFTW	3110	Driftwood Court	DRIFTWOOD CIRCLE	CUL DE SAC	73	R	AC	393	36	14,148	Rubber Cape Seal	2028/29
DRIFTW	3100	Driftwood Circle	FASSLER AVE	FASSLER AVE	51	R	AC	1,441	36	51,876	Rubber Cape Seal	2028/29
PILAR	3350	Pilar Place	TROGLIA TER	CUL DE SAC	20	R	AC	239	29	6,931	Mill and Overlay	2028/29
TROGLI	3490	Trogli Terrace	200 FT. S OF ROCKAWAY BEACH AV	CALERA TERR	18	R	AC	463	25	11,575	Mill and Overlay	2028/29
CALERA	3080	Calera Terrace	50 FT WEST OF TROGLIA TER	100 FT EAST OF TROGLIA TER	3	R	AC	157	25	3,925	Mill and Overlay	2028/29
BUELAV	3060B	Buel Avenue	ROCKAWAY BEACH AVE	DEAD END NORTH OF DONALDSON AV	4	R	AC	702	24	16,848	Surface Reconstruct	2028/29
DONALD	3130	Donaldson Avenue	ROCKAWAY BEACH AVE	BUEL AVE	5	R	AC	415	26	10,790	Surface Reconstruct	2028/29
OLYMPI	4540B	Olympian Way	#304 OLYMPIAN WAY	DEAD END	2	R	AC	1,335	14	18,690	Mill and Overlay	2028/29
ROSITA	4590	Rosita Road	PERALTA RD	ADOBE DR	51	C	AC/AC	1,076	37	39,812	Rubber Cape Seal	2028/29
ROSITA	4590A	Rosita Road	ADOBE DR	PALOU DR	6	C	AC	1,373	31	42,563	Surface Reconstruct	2028/29
ROSITA	4590B	Rosita Road	PALOU DR	PEREZ DR	48	C	AC	1,481	36	53,316	Rubber Cape Seal	2028/29
ROSITA	4590C	Rosita Road	PEREZ DR	CAPISTRANO DR	42	C	AC	1,573	36	56,628	Rubber Cape Seal	2028/29
ROSITA	4590D	Rosita Road	CAPISTRANO DR	ODDSTAD BLVD	28	C	AC	2,085	36	75,060	Surface Reconstruct	2028/29
OVIEDO	4550	Oviedo Court	SEVILLE DR	CUL DE SAC	70	R	AC	760	29	22,040	Slurry Seal + 10% BR	2028/29
ADOBED	4000A	Adobe Drive	CUL DE SAC (SOUTH)	HIGGINS WAY	0	C	AC	682	32	21,824	Multi-Layer	2028/29
ADOBED	4000B	Adobe Drive	HIGGINS WAY	ROSITA RD	62	C	AC/AC	832	36	29,952	Slurry Seal	2028/29
MONTEV	4445	Monte Verde Drive	ROSITA RD (West Intersection)	ROSITA RD (East Intersection)	74	R	AC/AC	1,537	29	44,573	Slurry Seal + 10% BR	2028/29
RIOVIS	4715	Rio Vista Drive	ROSITA RD (EAST END)	ROSITA RD (WEST END)	74	R	AC/AC	1,608	29	46,632	Slurry Seal + 10% BR	2028/29
ROSITN	4595	N. Rosita Court	ROSITA RD	CUL DE SAC	12	R	AC	112	29	3,248	Multi-Layer	2028/29
ROSITS	4655	S. Rosita Court	ROSITA RD	CUL DE SAC	7	R	AC	200	29	5,800	Multi-Layer	2028/29
ARAGON	4005	Aragon Court	ROSITA RD	CUL DE SAC	2	R	AC	112	29	3,248	Multi-Layer	2028/29
PALOU	4555	Palou Drive	ROSITA RD	GALVEZ RD	75	R	AC	1,220	29	35,380	Slurry Seal	2028/29
GALVEZ	4320A	Galvez Drive	SOUTH CUL DE SAC	ROSITA RD	33	R	AC	509	29	14,761	Rubber Cape Seal	2028/29
GALVEZ	4320B	Galvez Drive	ROSITA RD	ROSITA RD	15	R	AC	1,568	29	45,472	Rubber Cape Seal	2028/29
PEREZ	4560	Perez Drive	CUL DE SAC S. OF SPRING WOOD	HOUSE #1459	10	R	AC	1,515	27	40,905	Rubber Cape Seal	2028/29
PEREZ	4560A	Perez Drive	HOUSE #1459	ROSITA RD	14	R	AC	681	36	24,516	Rubber Cape Seal	2028/29
PEREZ	4560B	Perez Drive	ROSITA RD	CUL DE SAC (NORTH)	10	R	AC	152	29	4,408	Rubber Cape Seal	2028/29
OAKWOO	4435	Oak Wood Court	SPRING WOOD CT	CUL DE SAC	37	R	AC	202	20	4,040	Slurry Seal	2028/29
SPRING	4650A	Spring Wood Way	PEREZ DR	OAK WOOD CT	16	R	AC	226	24	5,424	Rubber Cape Seal	2028/29
SPRING	4650B	Spring Wood Way	OAK WOOD CT	CUL DE SAC	9	R	AC	452	19	8,588	Rubber Cape Seal	2028/29
SOLANO	4645A	Solano Drive	LINDA MAR BLVD	SERRA DR	34	R	AC	226	39	8,814	Rubber Cape Seal	2028/29
SOLANO	4645B	Solano Drive	SERRA DR	SERRA DR (HOUSE #1427)	28	R	AC	1,061	29	30,769	Rubber Cape Seal	2028/29
SERRA	4640	Serra Drive	SOLANO DR (HOUSE #1427)	SOLANO DR	24	R	AC	638	29	18,502	Rubber Cape Seal	2028/29
SHEILA	4720A	Sheila Lane	LINDA MAR BLVD	ALVISO CT	28	R	AC	528	37	19,536	Rubber Cape Seal	2028/29
SHEILA	4720B	Sheila Lane	ALVISO CT	VIEW WAY	15	R	AC	1,920	29	55,680	Rubber Cape Seal	2028/29
MALVEA	4445	Malavear Court	DEAD END WEST OF SHIELA LN	CUL DE SAC (EAST)	19	R	AC	623	29	18,067	Rubber Cape Seal	2028/29
ALVISO	4055A	Alviso Court	CUL DE SAC (WEST)	SHEILA LN	8	R	AC	616	29	17,864	Rubber Cape Seal	2028/29
ALVISO	4055B	Alviso Court	SHEILA LN	CUL DE SAC (EAST)	36	R	AC	329	29	9,541	Rubber Cape Seal	2028/29

City of Pacifica  
5-Year Work Plan  
FY 2025/26 to FY 2029/30 Street List

StreetID	SectionID	Street Name	Beg Location	End Location	2024 PCI	FC	Surface Type	Length (ft)	Width (ft)	Area (sf)	Treatment	Year
CELIA	4170	Celia Drive	SHEILA LN	CUL DE SAC	35	R	AC	231	29	6,699	Rubber Cape Seal	2028/29
CELEST	4175	Celestial Court	SHEILA LN	DEAD END	31	R	AC	112	21	2,352	Rubber Cape Seal	2028/29
VIEWWY	4775	View Way	MANZANITA DR (SOUTH END)	MANZANITA DR (NORTH END)	25	R	AC	1,051	29	30,479	Double Slurry + 10% BR	2028/29
REINA	3380C	Reina del Mar Avenue	MINERVA AVE	AMAPOLA AVE	0	C	AC	1,338	24	32,112	Surface Reconstruct	2029/30
REINA	3380D	Reina del Mar Avenue	BERENDOS AVE	DARDANELLE AVE	12	C	AC	304	29	8,816	Surface Reconstruct	2029/30
REINA	3380S	Reina del Mar Avenue	REINA DEL MAR AVE/MINERVA AV	HIAWATHA AVE	0	C	AC	1,421	20	28,420	Surface Reconstruct	2029/30
REINA	3380E	Reina del Mar Avenue	AMAPOLA AVE (NORTH)	BERENDOS AVE	8	R	AC	180	25	4,500	Surface Reconstruct	2029/30
BEREND	3040A	Berendos Avenue	MODOC PL	AMAPOLA AV/REINA DEL MAR AVE	81	R	AC/AC	814	25	20,350	Slurry Seal	2029/30
MODOC	3505	Modoc Place	BERENDOS AVE	CUL DE SAC	71	R	AC/AC	614	21	12,894	Slurry Seal	2029/30
AURORA	3010	Aurora Court	BERENDOS AVE	CUL DE SAC	73	R	AC/AC	128	34	4,352	Slurry Seal	2029/30
REICHL	3390A	Reichling Avenue	DEAD END (SOUTH)	IVY AVE	72	R	AC/AC	527	37	19,499	Slurry Seal	2029/30
IVYAVE	3260	Ivy Avenue	REICHLING AVE	PIEDMONT AVE	76	R	AC/AC	196	19	3,724	Slurry Seal	2029/30
PIEDMO	3360	Piedmont Avenue	DEAD END SOUTH OF IVY AVE	DEAD END NORTH OF IVY AVE	80	R	AC/AC	769	25	19,225	Slurry Seal	2029/30
BEREND	3040B	Berendos Avenue	MODOC PLACE (NORTH)	MODOC PLACE (SOUTH)	77	R	AC	1,150	25	28,750	Slurry Seal	2029/30
VERONA	3470A	Verona Avenue	ORINDA AVE	REINA DEL MAR AVE	59	R	AC	380	27	10,260	Slurry Seal	2029/30
VALLEC	3485	Vallecito Lane	CALAVERAS AVE	DEAD END	55	R	AC/AC	208	21	4,368	Slurry Seal	2029/30
CALAVE	3090	Calaveras Avenue	BERENDOS AVE	DARDANELLE AVE	35	R	AC/AC	997	21	20,937	Slurry Seal	2029/30
MINERV	3280A	Minerva Avenue	DEAD END (SOUTH)	REINA DEL MAR AVE (EXTENSION)	39	R	AC	399	30	11,970	Slurry Seal	2029/30
NATAQU	3290	Nataqua Avenue	REINA DEL MAR AVE	DEAD END (NORTH)	28	R	AC	474	29	13,746	Slurry Seal	2029/30
HIAWAT	3250	Hiawatha Avenue	REINA DEL MAR AVE	DEAD END (NORTH)	49	R	AC	307	31	9,517	Slurry Seal	2029/30
HILLSI	3200	Hillside Drive	LAUREN AVE	REINA DEL MAR AVE	33	R	AC/AC	986	29	28,594	Rubber Cape Seal	2029/30
LAUREN	3240	Lauren Avenue	HILLSIDE DR	REINA DEL MAR AVE	49	R	AC/AC	1,137	29	32,973	Rubber Cape Seal	2029/30
NATAQU	3290B	Nataqua Avenue	S. REINA DEL MAR AVE	DEAD END (SOUTH)	45	R	AC	136	25	3,400	Slurry Seal	2029/30
VERONA	3470B	Verona Avenue	REINA DEL MAR AVE	DEAD END (NORTH)	26	R	AC	218	28	6,104	Slurry Seal	2029/30
REICHL	3390B	Reichling Avenue	IVY AVE	REINA DEL MAR AVE	8	R	AC/AC	917	37	33,929	Rubber Cape + 10% BR	2029/30
FRANZ	3180	Franz Court	LAUREN AVE	CUL DE SAC	12	R	AC	224	29	6,496	Multi-Layer	2029/30
CAPIST	4710	Capistrano Drive	ROSITA RD	LINDA MAR BLVD	71	R	AC/AC	685	35	23975	Slurry Seal	2029/30
ALICAN	4010C	Alicante Drive	LINDA MAR BLVD	CAPISTRANO DR	3	R	AC	960	29	27840	Rubber Cape Seal	2029/30
CASTRO	4185	Castro Court	ALICANTE DR	CUL DE SAC	14	R	AC	162	29	4698	Rubber Cape Seal	2029/30
MADRID	4825	Madrid Court	ALICANTE DR	CUL DE SAC	4	R	AC	97	42	4074	Rubber Cape Seal	2029/30
MADEIR	4425	Madeira Drive	CAPISTRANO DR	LINDA MAR BLVD	13	R	AC	1371	29	39759	Rubber Cape Seal	2029/30
BONITA	3020B	Bonita Avenue	REINA DEL MAR AVE	DEAD END (NORTH)	21	R	AC	427	24	10,248	Mill and Overlay	2029/30
NAOMI	3300	Naomi Avenue	REINA DEL MAR AVE	ORINDA AVE	20	R	AC	401	28	11,228	Surface Reconstruct	2029/30



# FY 2025/26 to FY 2029/30 Work Plan

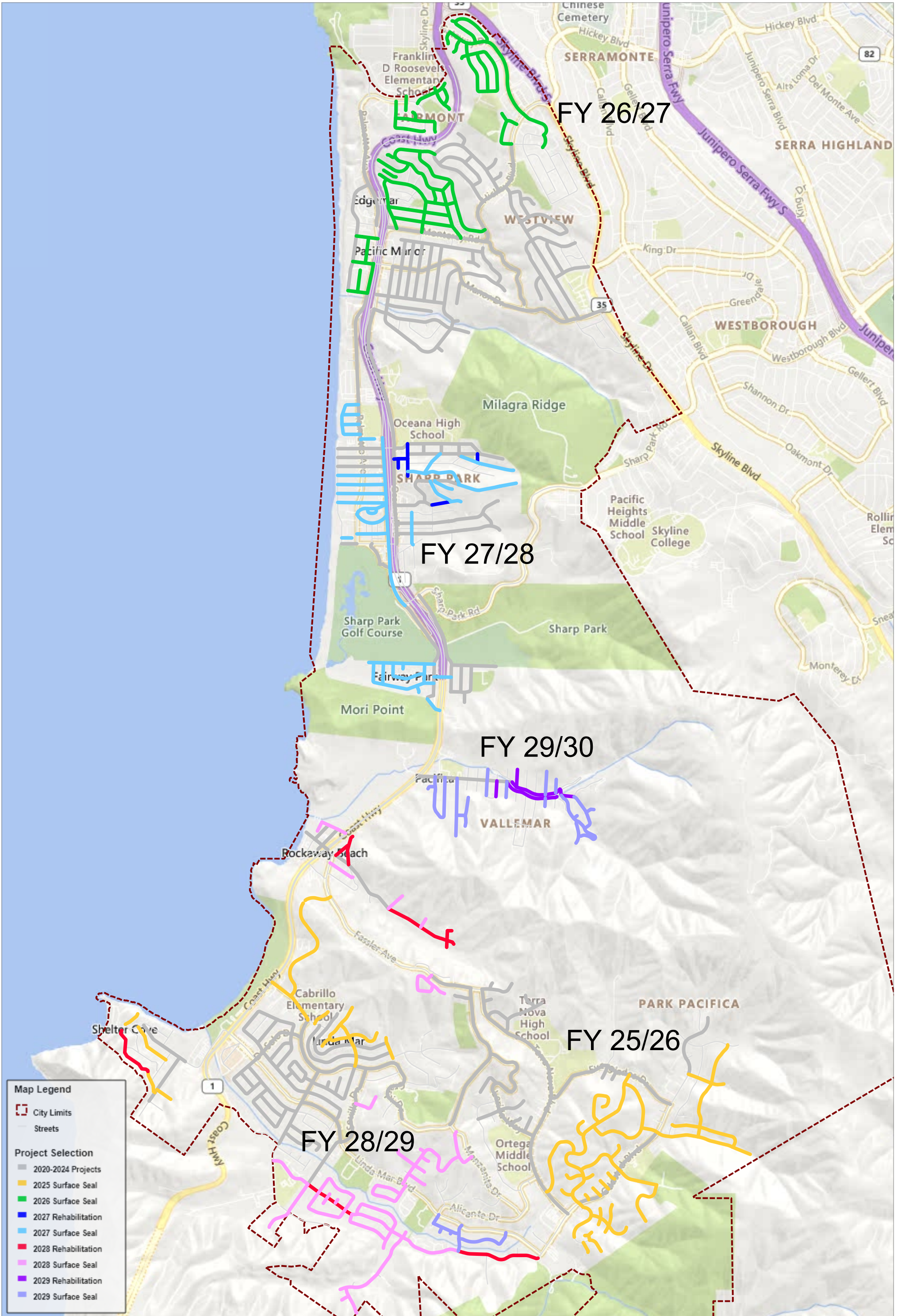



City of Pacifica

# FY 2025/26

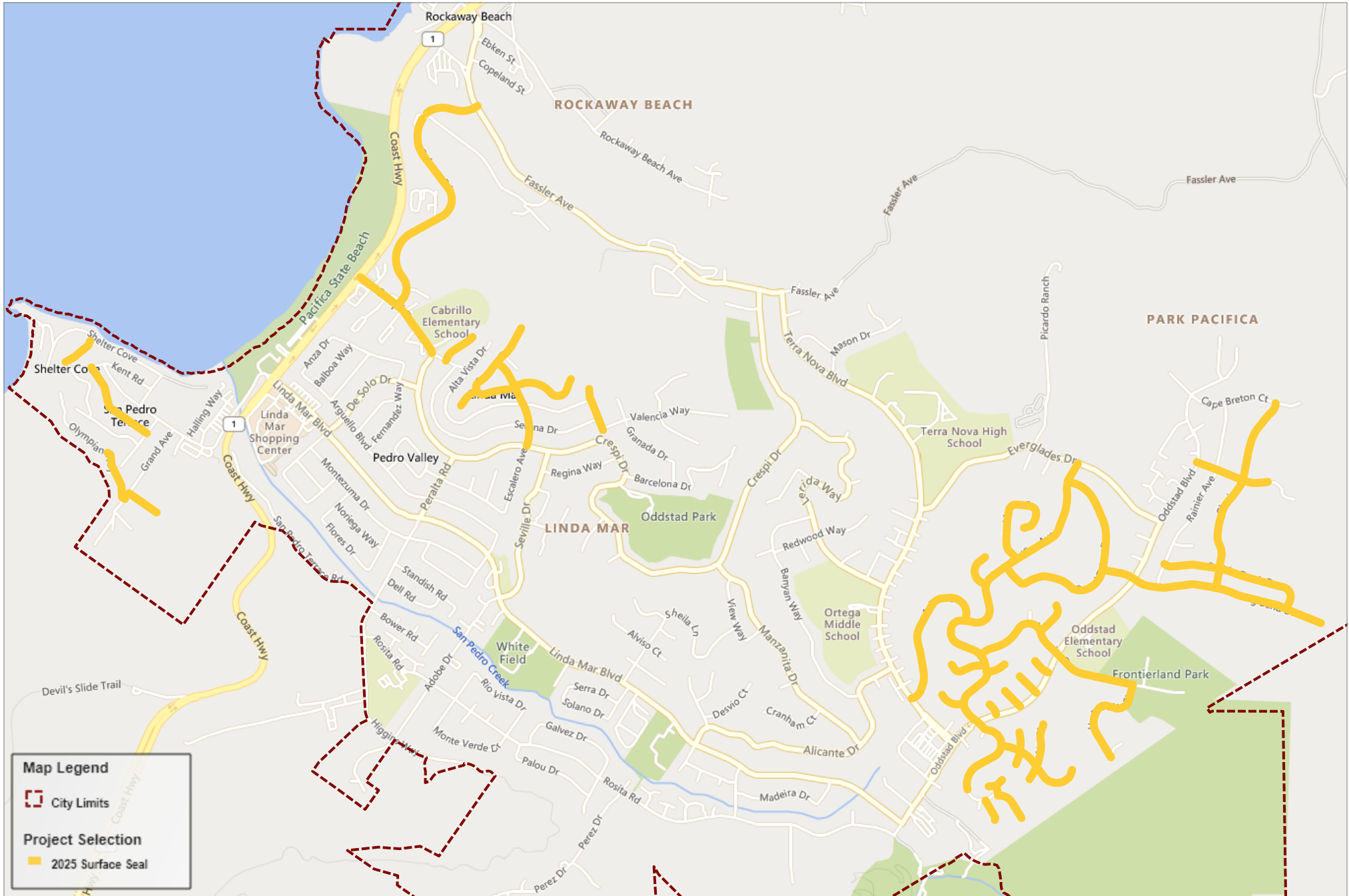



# FY 2026/27

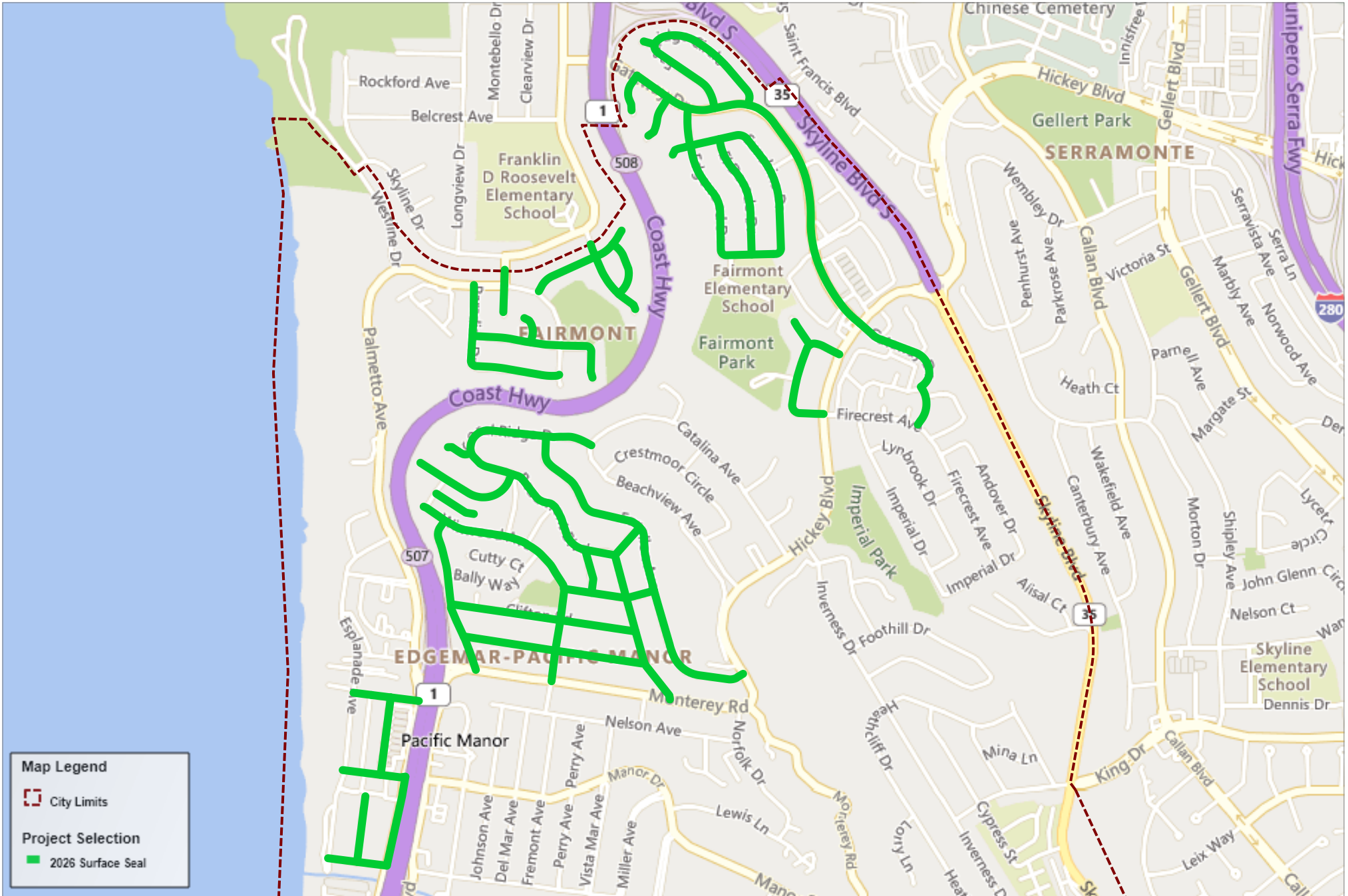







City of Pacifica

# FY 2028/29

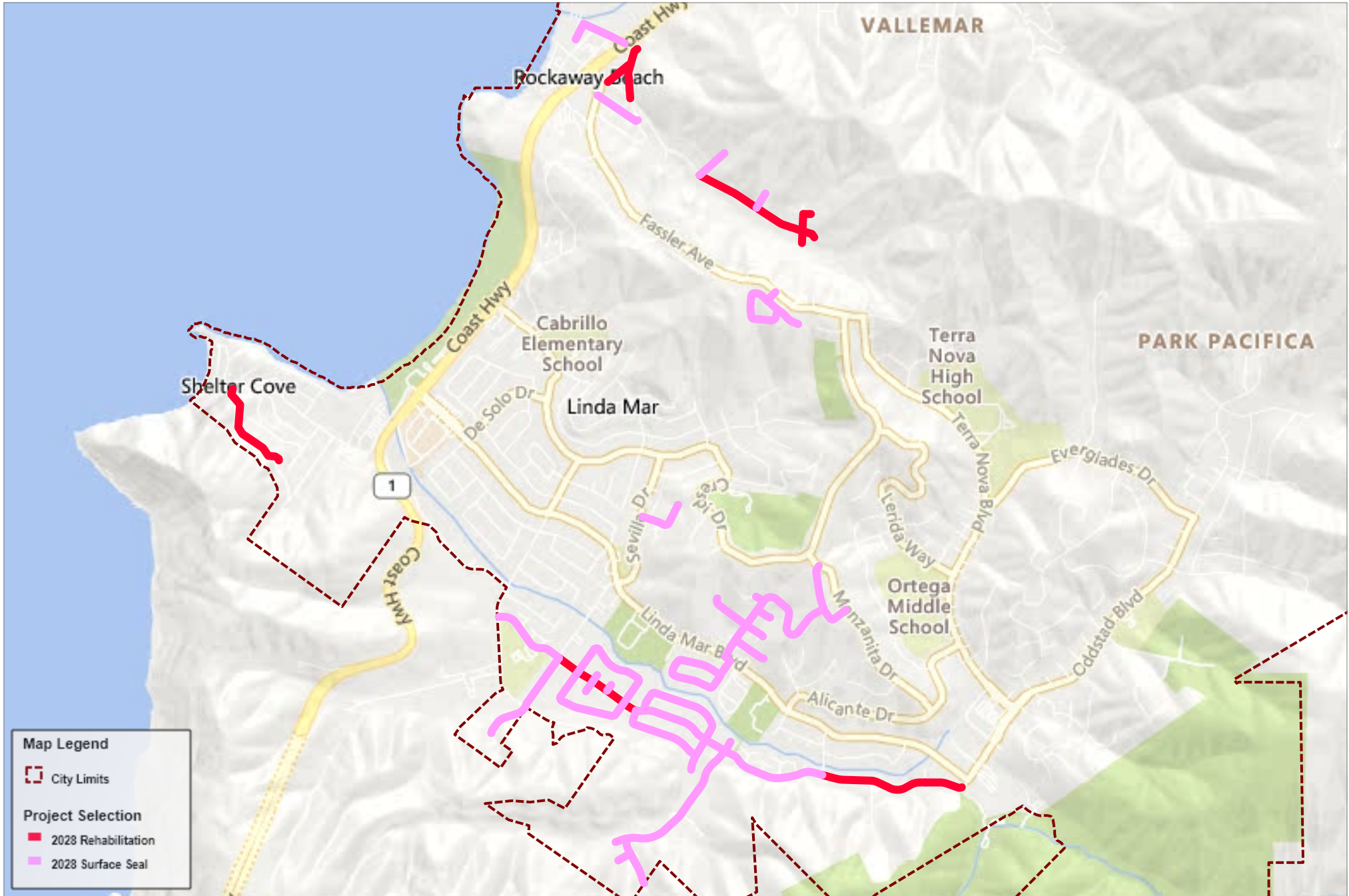



City of Pacifica

# FY 2029/30

